

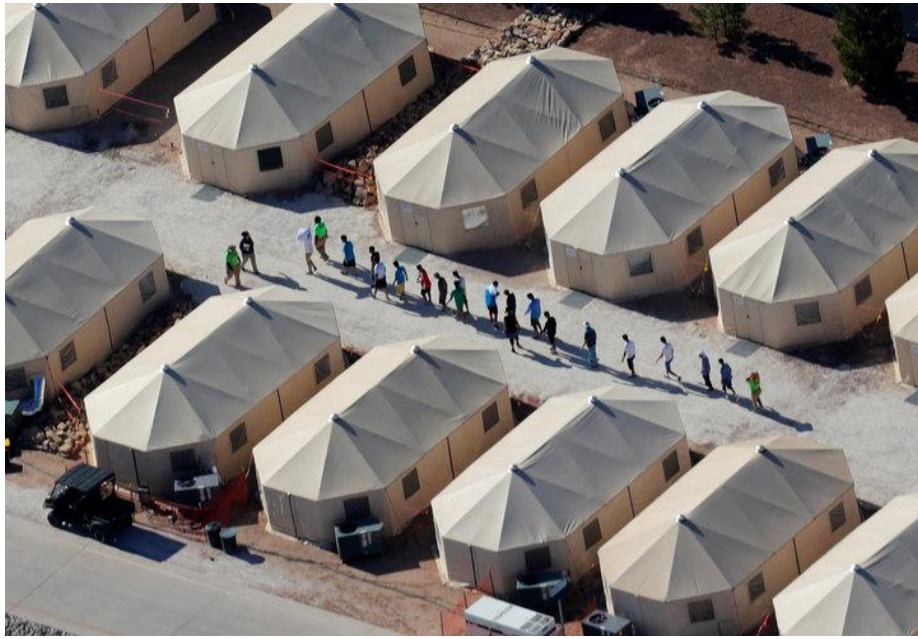

TOMI NAGAI ROTHE

WITNESS AT THE BORDER



Mike Blake/Reuters

Tent City Prison – Tornillo, Texas



Gila River Concentration Camp, Gila River
Indian Reservation Pinal County, Arizona

The Land and the Border

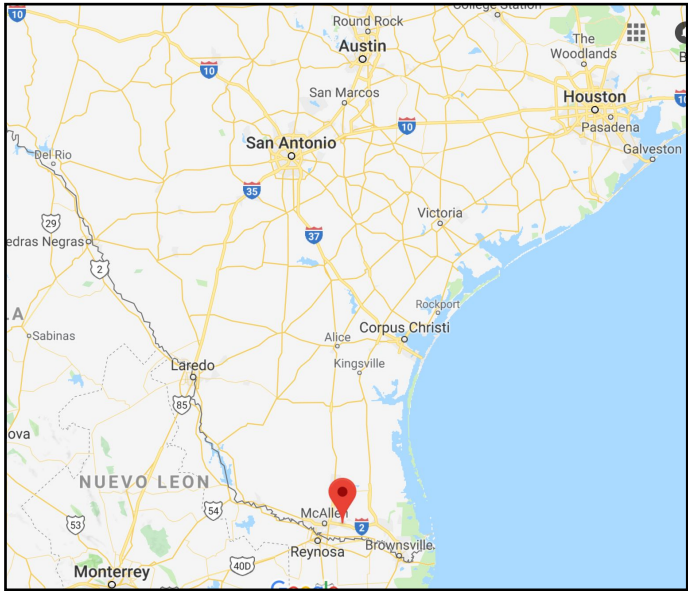

South Texas

McAllen and Brownsville

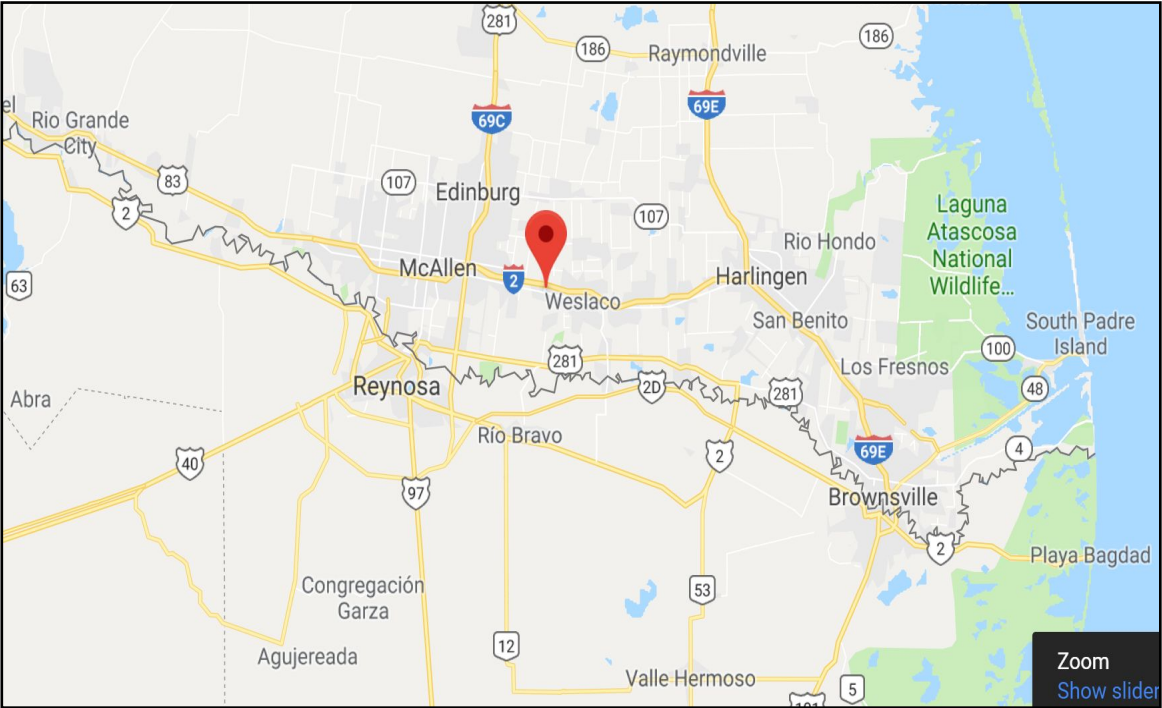



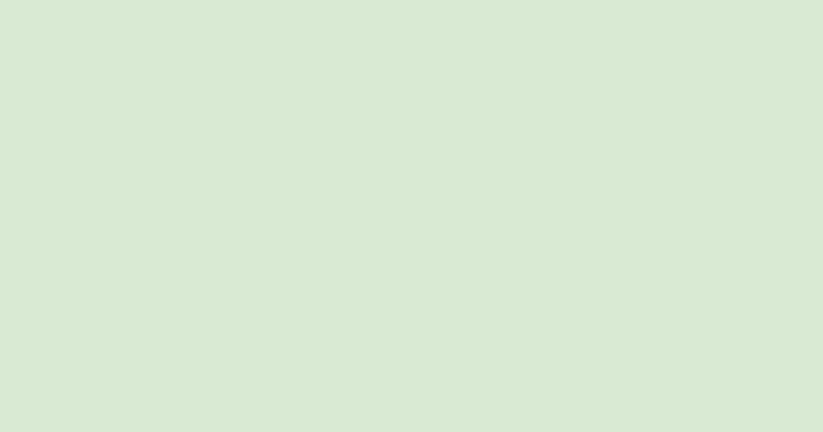

Welcome to Texas



DRIVE FRIENDLY - THE TEXAS WAY

Esperanza St

THE STATE OF TEXAS



Gulf of California

Gulf of Mexico

Mexico

Google





The Border Wall

Department of Homeland Security October 2018 Border Wall
Waiver



TEXAS

CIVIL RIGHTS
PROJECT

Death, Damage, and Failure:

*Past, Present, and Future Impacts
of Walls on the U.S.-Mexico Border*

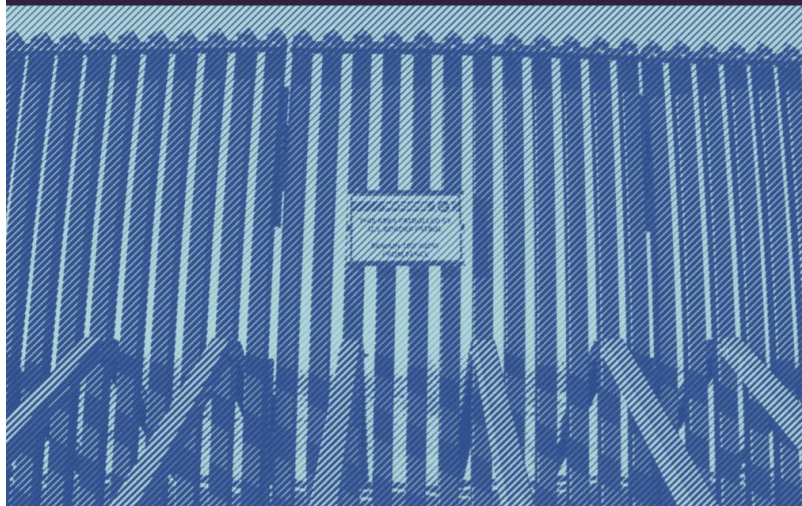

ACLU
BORDER
RIGHTS



equal voice
for America's Families
and Communities

23
THE JOURNAL
SOUTHWEST ENVIRONMENTAL
CENTRE

**SIERRA
CLUB**

SBCC



THE TAKING

The federal government's boldest land grab in a generation produced the first border wall — and a trail of abuse, mistakes and unfairness.

POLITICOMAGAZINE

[OUR LATEST](#) [SEARCH](#) [EMAIL SIGNUP](#) [POLITICO.COM](#)



INVESTIGATIONS

The Green Monster

How the Border Patrol became America's most out-of-control law enforcement agency.

By GARRETT M. GRAFF | November/December 2014



Kirsten Luce

Across the U.S. Southwest



REAL ID Act - 2005

- Gives the Secretary of Homeland Security the authority to WAIVE ANY U.S. LAW as well as state + local laws

"Prevention Through Deterrence"



Illegal Immigration Reform + Immigrant Responsibility Act: IIRIRA - 1996

- Added Border Patrol agents
- Added border walls, some with triple fencing

- Grants authority to condemn private property

- Power to waive the Endangered Species Act + the Nat'l Environmental Protection Act



Immigration Nationality Act - 1953

- Grants immigration agents authority to enter any private property (except dwellings) within 25 mi of U.S. - Mexico, U.S. - Canada borders or U.S. coastlines

- In 1973 "reasonable distance" from border = 100 miles



* "Prevention Through Deterrence" started through political rhetoric not facts.



1 “The Constitution in the 100-Mile Border Zone.” American Civil Liberties Union, www.aclu.org/other/constitution-100-mile-border-zone

2 United States v. Martinez-Fuerte, 428 U.S. 543 (1976); see also United States v. Montero-Camargo, 208 F.3d 1122 (9th Cir. 2000) (en banc).

WAIVED in order to build more border wall:

1. The National Environmental Policy Act
2. The Endangered Species Act
3. The Clean Water Act
4. The National Historic Preservation Act
5. The Migratory Bird Treaty Act
6. The Migratory Bird Conservation Act
7. The Clean Air Act
8. The Archeological Resources Protection Act
9. The Paleontological Resources Preservation Act
10. The Federal Cave Resources Protection Act
11. The Safe Drinking Water Act
12. The Noise Control Act
13. The Solid Waste Disposal Act
14. The Comprehensive Environmental Response, Compensation, and Liability Act
15. The Archaeological and Historic Preservation Act
16. The Antiquities Act
17. The Historic Sites, Buildings, and Antiquities Act
18. The Farmland Protection Policy Act
19. The Coastal Zone Management Act
20. The Federal Land Policy and Management Act
21. The National Wildlife Refuge System Adminis. Act
22. The National Fish and Wildlife Act
23. The Fish and Wildlife Coordination Act
24. The Administrative Procedure Act
25. The River and Harbors Act
26. The Eagle Protection Act
27. The Native American Graves Protection and Repatriation Act
28. The American Indian Religious Freedom Act

A Moment to Digest

5 minutes

Turn to one or two people sitting next to you and share:

- What has surprised you, if anything
- One takeaway

Proposed Border Wall and Lower Rio Grande Valley National Wildlife Refuge Hidalgo County, Texas

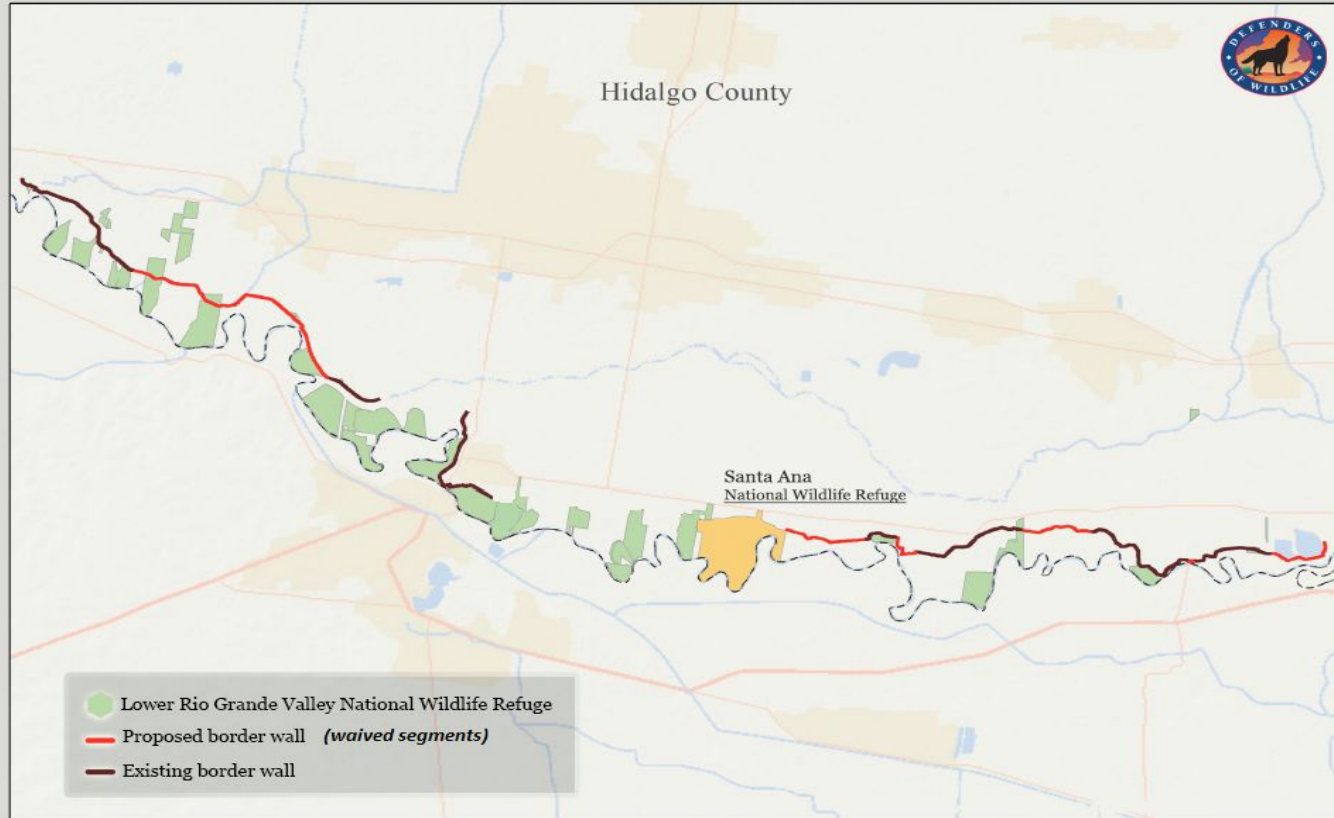

September 2018. Data: Esri, Garmin, General Bathymetric Chart of the Oceans, NOAA National Geophysical Data Center, Dr. Kenneth Madsen, other sources.

30 views

 Add layer
 Share
 Preview

☒ Property Owners

 Paula Ochoa

VILLARREAL JOSE N & MARI...

 TREVINO REYNALDO JR

 CANTU MANUEL JR TRUSTEE

 U.S. FISH & WILDLIFE SERVICE U.S. FISH & WILDLIFE SERVICE

 CANTU MANUEL JR TRUSTEE

 JAMES R DOUGHERTY PROP

 U.S. FISH & WILDLIFE SERVICE

 TEXAS PARKS & WILDLIFE D...

 ML RHODES LTD

 TEXAS PARKS & WILDLIFE D...

 TEXAS PARKS AND WILDLIF...

 BENTSEN PALM LTD



4200 SMITH SCHOOL RD AUSTIN, TX 78744-3291

26.18464, -98.3837



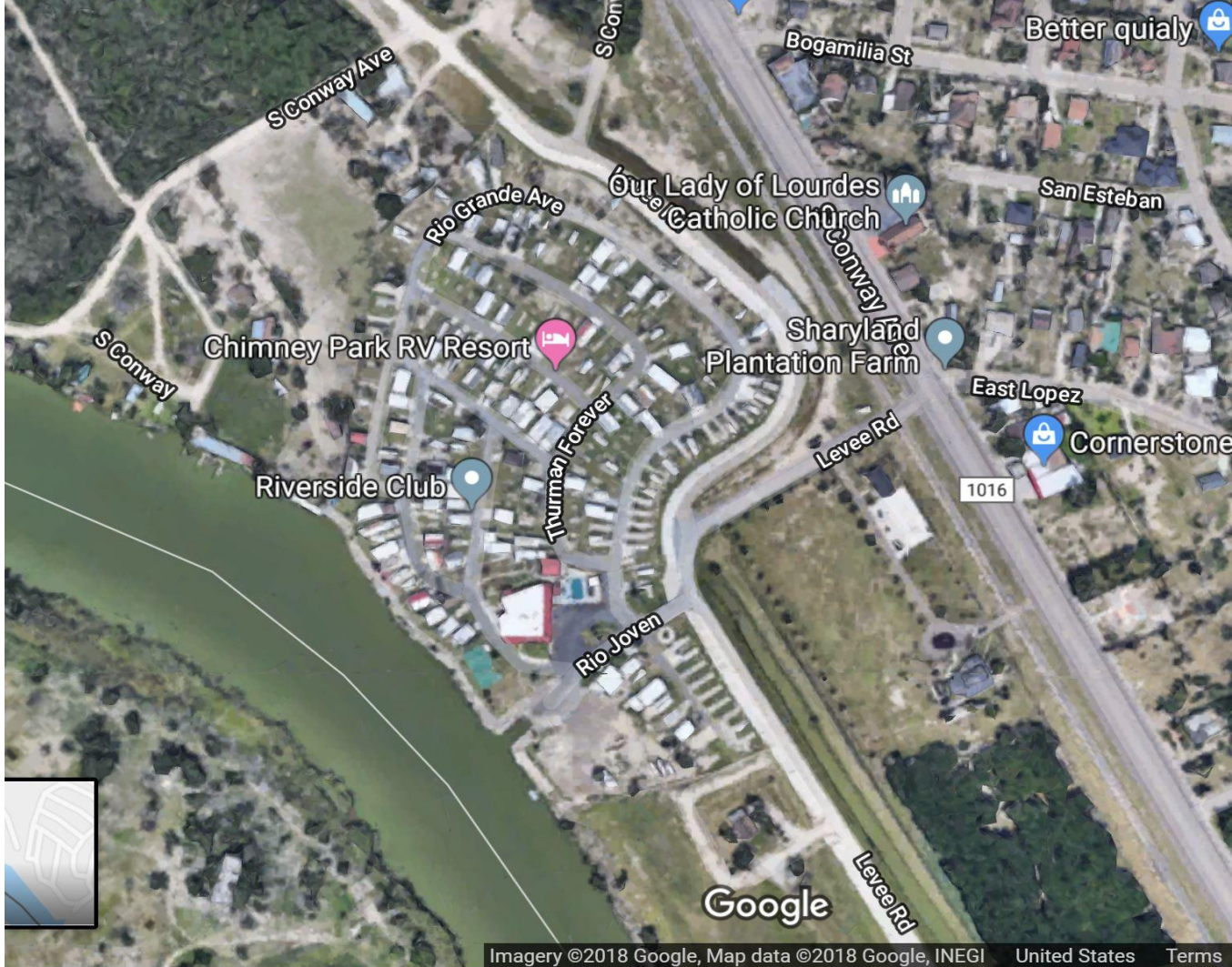



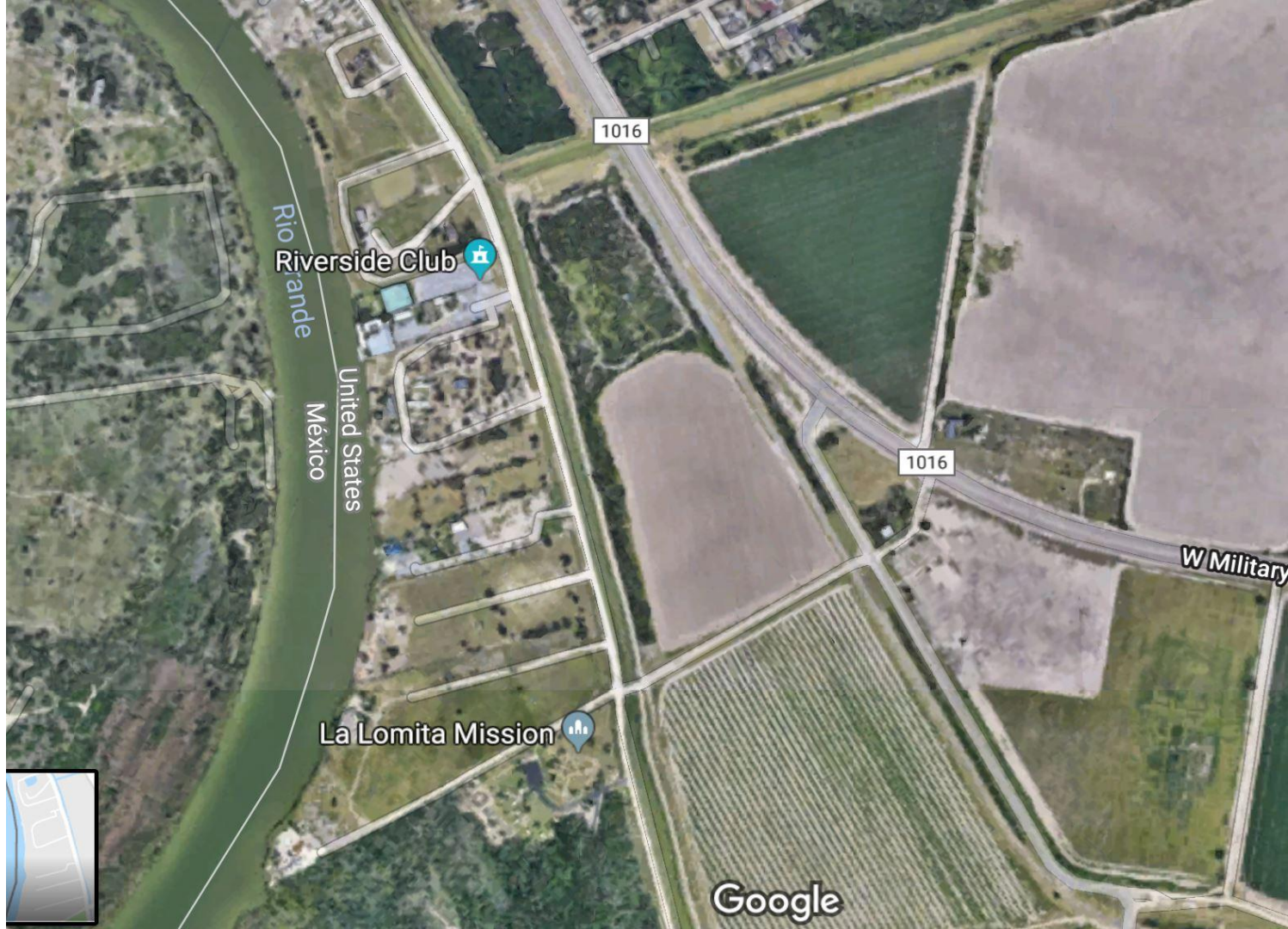







STOP

USE BY
PUBLIC
~~NOT~~ AUTHORIZED
NOT A PUBLIC ROAD
INTERNATIONAL
BOUNDARY
& WATER
COMM.



A Moment to Digest

3 minutes

- What stands out for you?
- What do you wonder about?

Border Missions: Grocery Rescue on a Huge Scale

Border Missions

203 E. Texano

Open

Abierto

Mon - Thur 8:00 - 2:00

Lun - Jue 8:00 - 2:00

Fri 8:00 - 12:00

Vie 8:00 - 12:00









**Border Missions
Hidalgo, Texas**





Donna United Methodist Church Food Distribution



The Natural and Human Environment
Knows No Borders

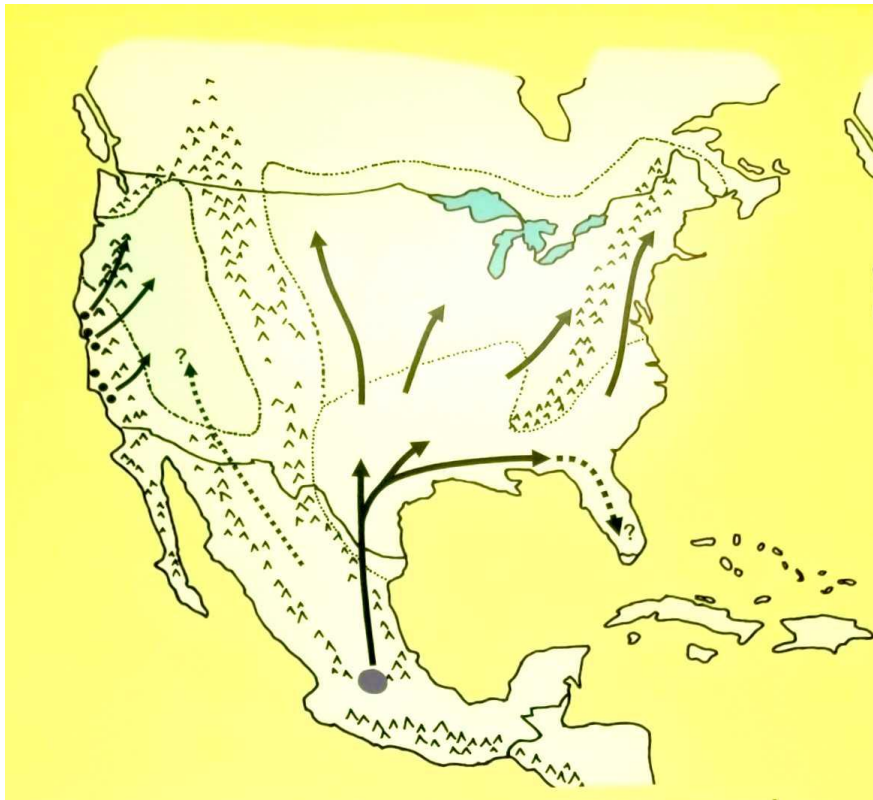

Butterflies

Map courtesy of the National Butterfly Center, Mission, Texas

National Butterfly Center



United States
México



Central Flyway



A snapshot of snowbird 'flight paths'

A small percentage of Dakotans heads to a warmer climate for the winter each year. This map shows some of the destinations of snowbirds who subscribe to three Dakota newspapers who have those newspapers sent along to their winter locations. In addition to the numbers below, the *Faulk County Record* and the *Clark County Courier* both report that most of their snowbirds head to Arizona, with additional travelers to Texas, Florida and California. The *Record* also reports address changes to New Mexico, and "even one family to old Mexico," said editor Jim Moritz. *Note that this is not intended to be a scientific or complete list.*

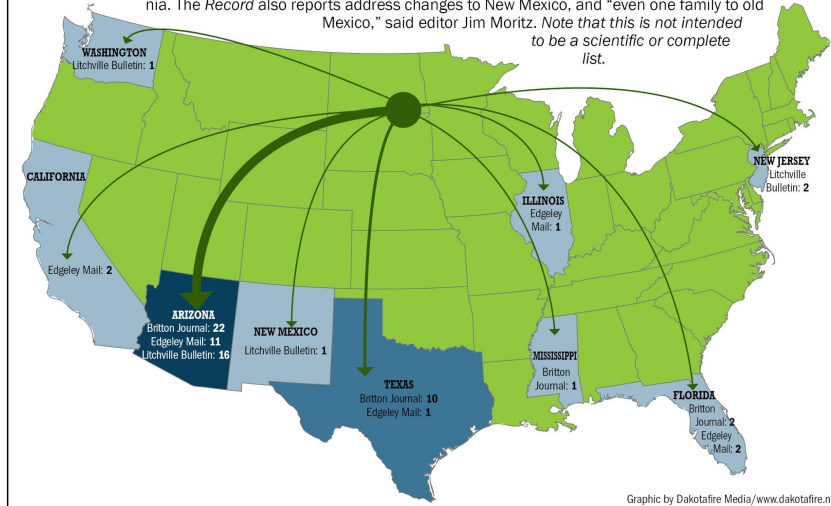

Graphic by Dakotafire Media/www.dakotafire.net

Courtesy of Texas Parks and Wildlife Dept.

Ocelot



Ocelot

© USFWS Tom Smylie



Jaguarandi

From b/60 on YouTube

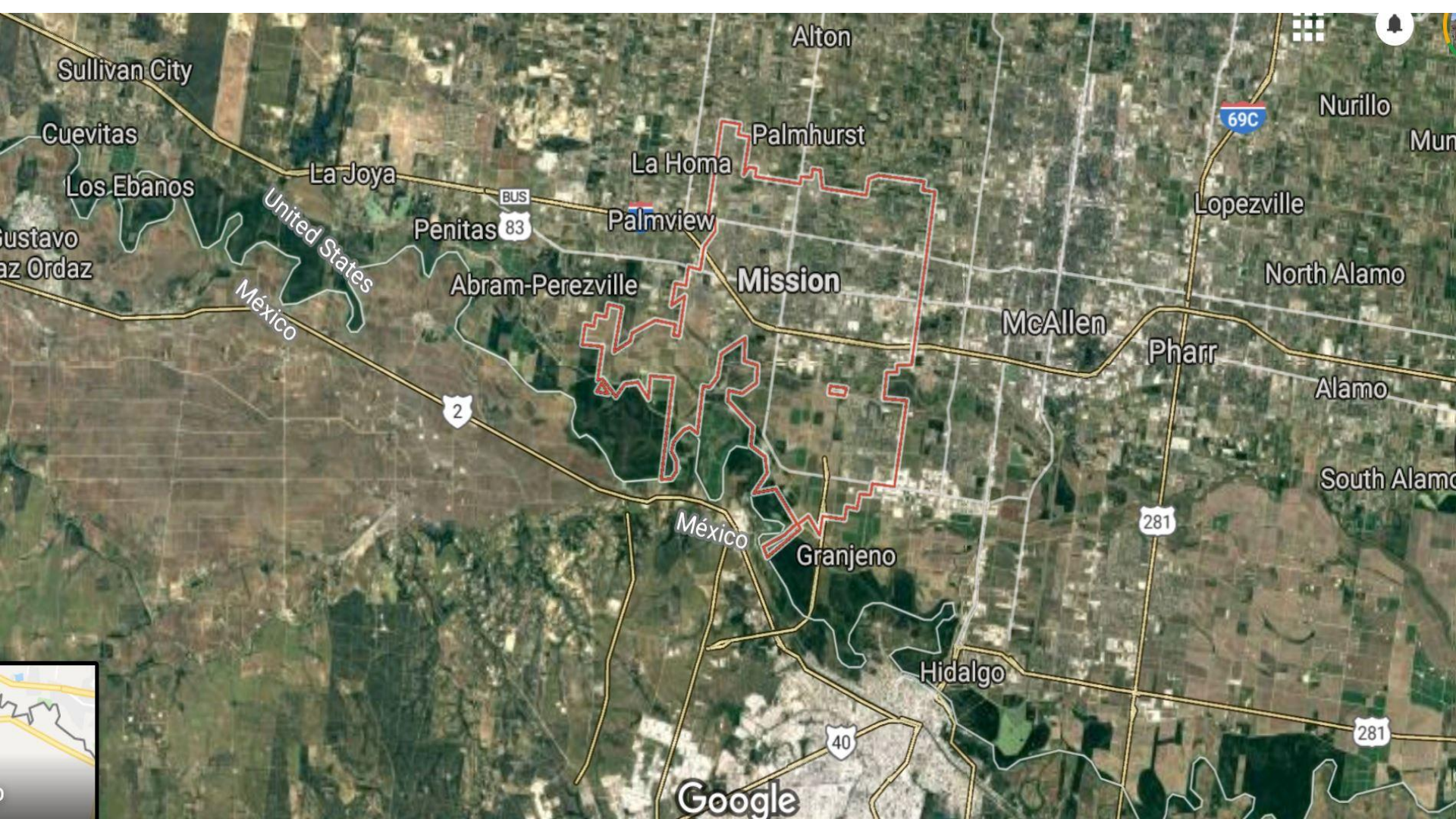

Sullivan City

Cuevitas

Los Ebanos

Gustavo
Ordaz

La Joya

Penitas

Abram-Perezville

La Homa

Palmview

Palmhurst

Mission

Alton

69C

Nurillo

Mun

Lopezville

North Alamo

McAllen

Pharr

Alamo

South Alamo

281

México

Granjeno

Hidalgo

281

40

Google



Flooding in Nogales, Sonora. **2008. Border Patrol.**

Photo by Scott Nicol



San Jose
Mercury
News
11/14/18

1999 - 2018 RECORDED MIGRANT DEATHS AND HUMANE BORDERS WATER STATIONS

Map showing the locations where human remains were recovered in Arizona. **Humane Borders**

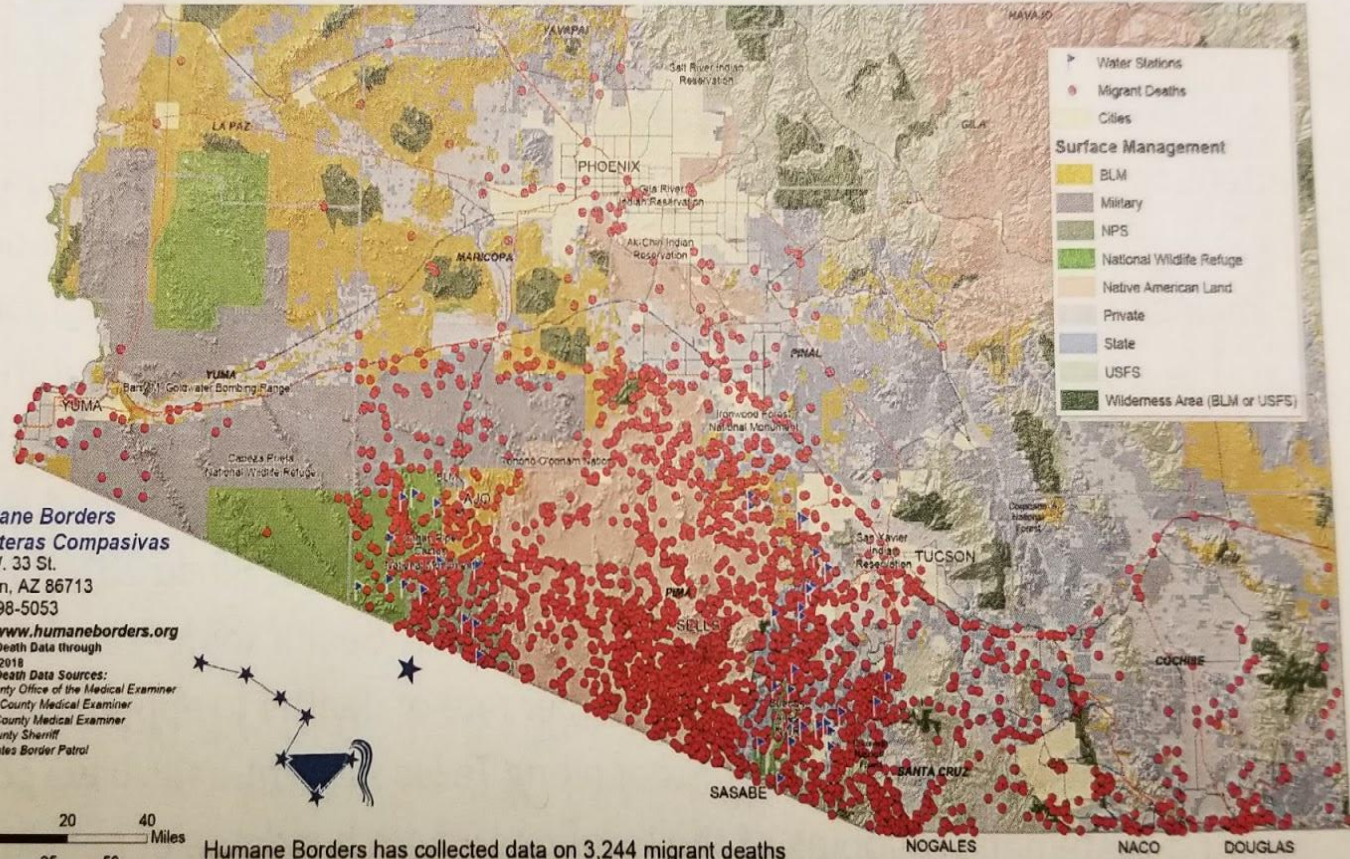

Humane Borders
Fronteras Compasivas
 243 W. 33 St.
 Tucson, AZ 86713
 520-398-5053

<http://www.humaneborders.org>
 Migrant Death Data through
 April 30, 2018
 Migrant Death Data Sources:
 Pima County Office of the Medical Examiner
 Maricopa County Medical Examiner
 Cochise County Medical Examiner
 Yuma County Sheriff
 United States Border Patrol

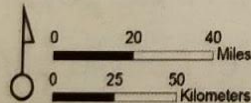

Humane Borders has collected data on 3,244 migrant deaths occurring between October, 1999 and April 30, 2018. This map shows those that can be located in space. Some dots represent more than one death.

Over the past 18 years, Humane Borders has deployed equipment for over 80 water stations at remote, strategic locations in Mexico and the USA.

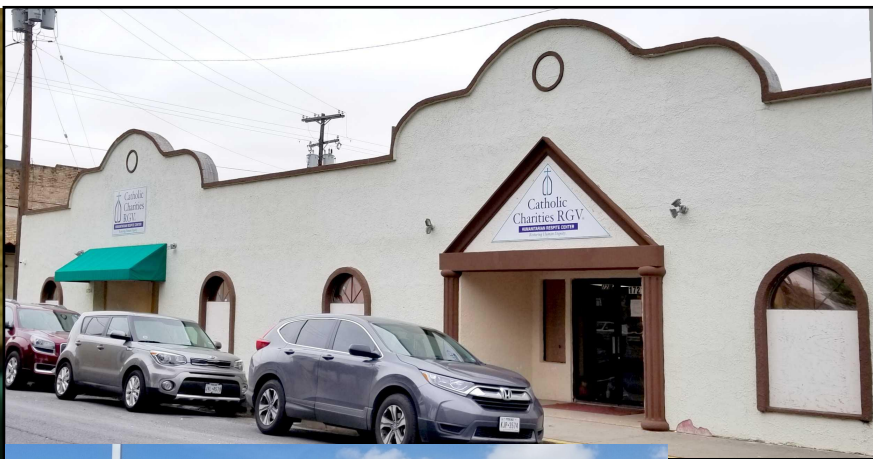

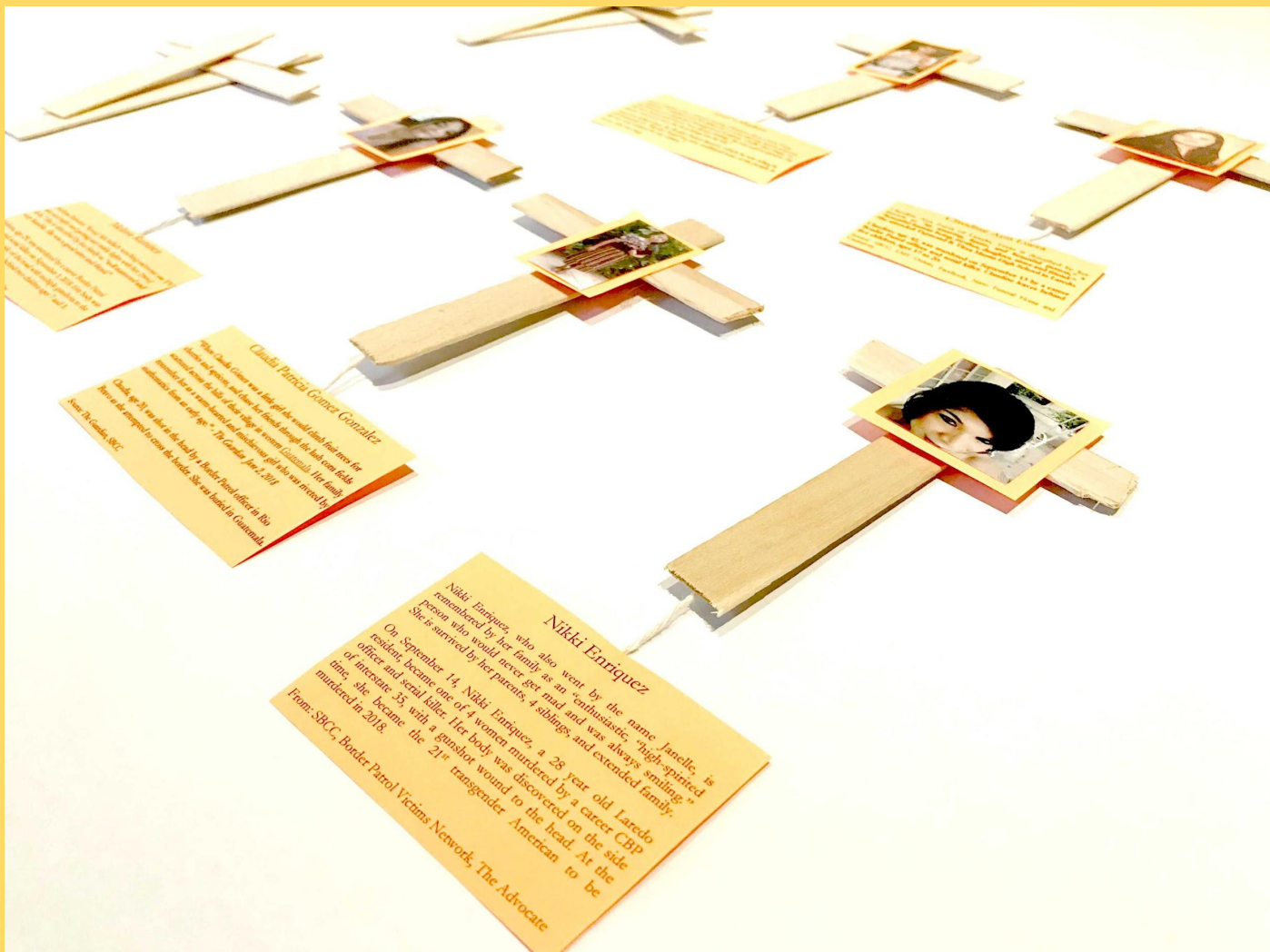



**Guillermo
Arevalo
Pedraza**







<https://texascivilrightsproject.org/>